

The development at Mortimer Quarry includes :

- Progressive sand and gravel extraction at Southern Extension (outlined in red)
- Retention of existing quarry plant site and associated development (outlined in green)
- Temporary conveyor gantry crossing of Welshman's Road
- The area marked 'eastern reserves south' will continue to be used for water management (outlined in dark blue)
- The area marked 'eastern reserves north' has been extracted and is currently under restoration (outlined in light blue)

The area marked as 'Burnt Common' (outlined in yellow) is not part of the Englefield Estate

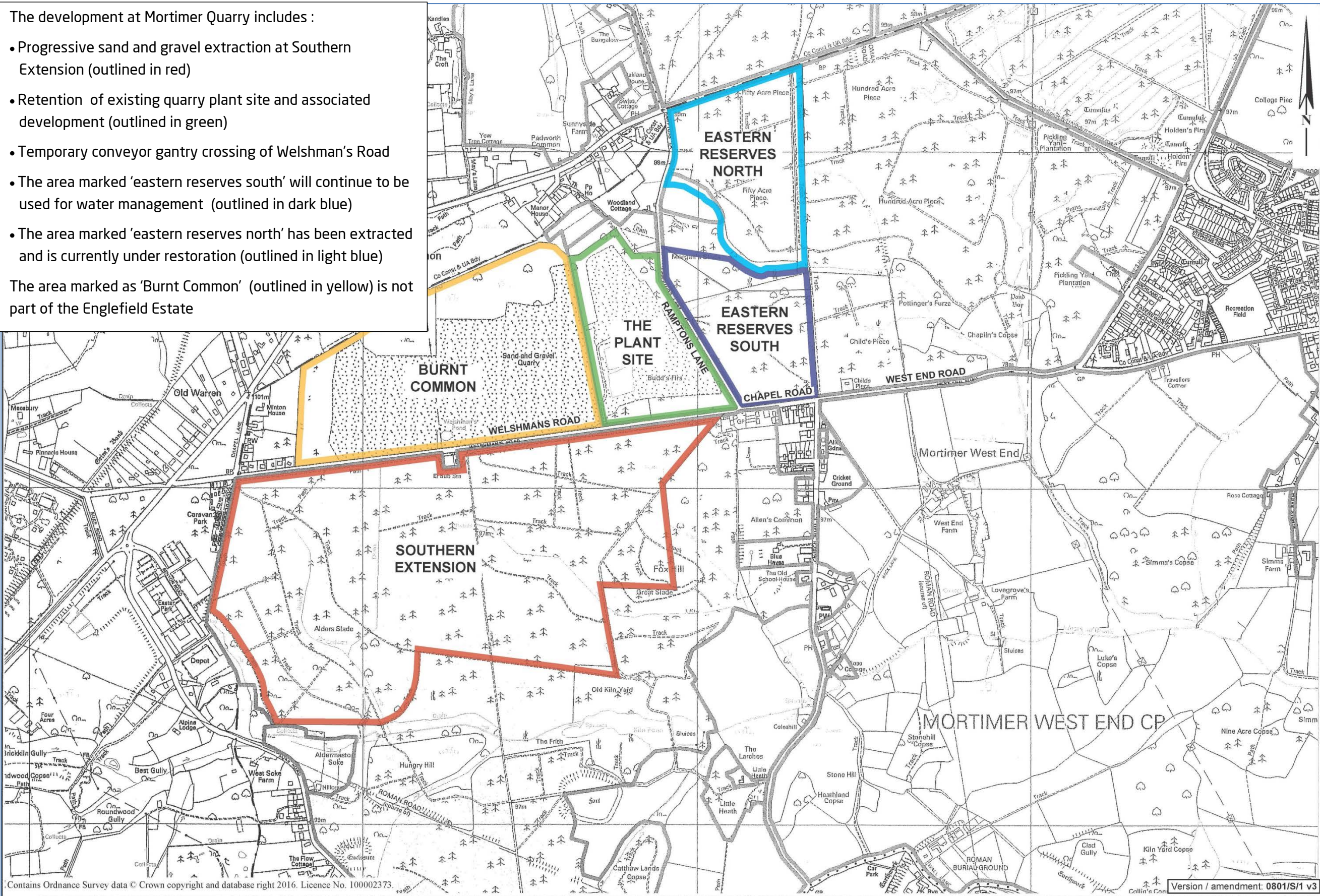

Contains Ordnance Survey data © Crown copyright and database right 2016. Licence No. 100002373.

Version / amendment: 0801/S/1 v3